

dermatopathology essentials 2020

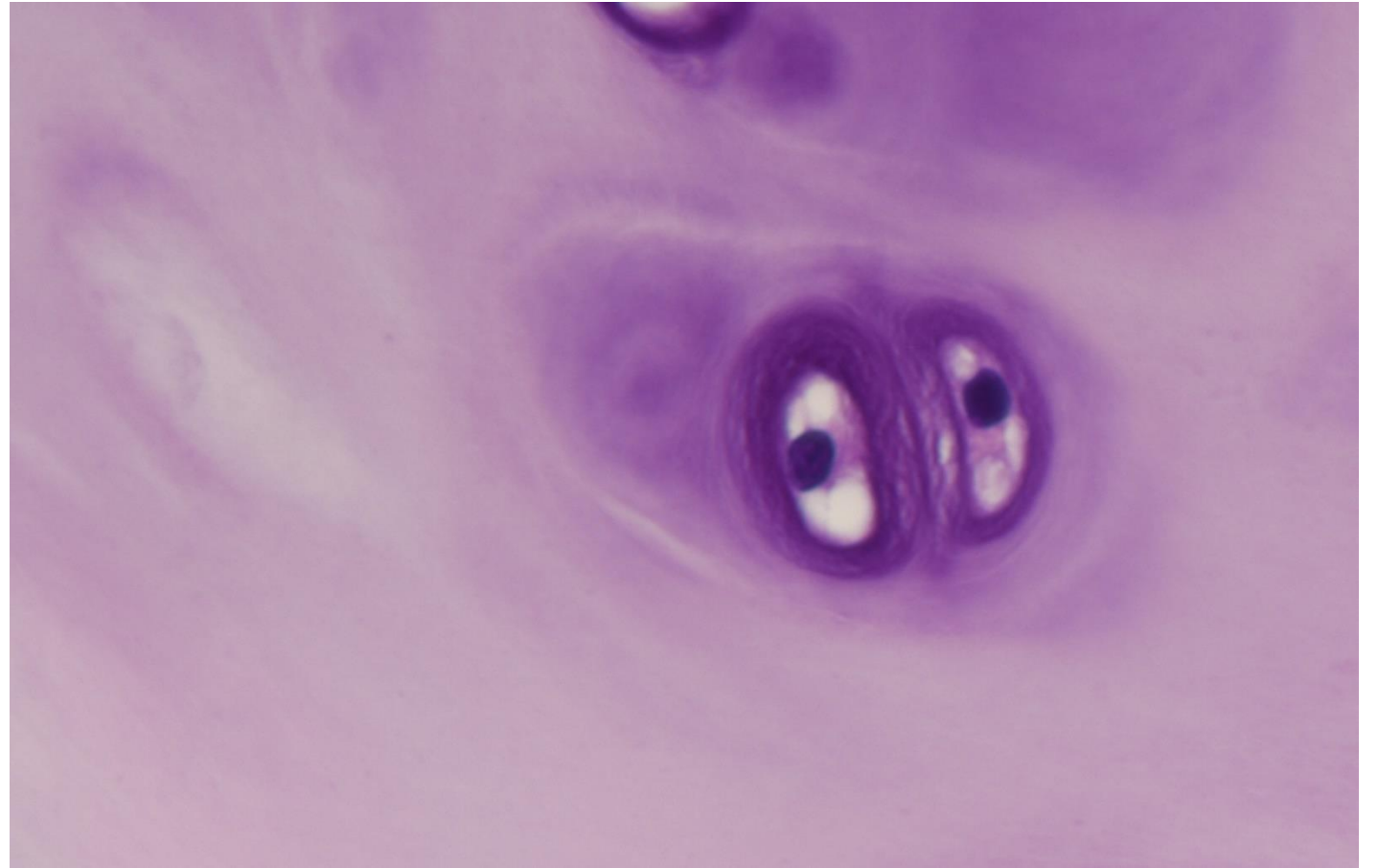

It is a great pleasure, in the name of the SGDV, to invite you to the second «**dermatopathology essentials**» course on **november 21st 2020**.

This one-day-course is one of the official and obligatory courses of the SGDV for dermatology residents. Pathologists and dermatologists with interest in dermatopathology are also warmly welcome to participate.

Dermatopathology is a very well-established and very important field of dermatology, which showed some extraordinary developments during the last 20 years.

We will organize the course yearly. With lectures focussing on clinical-pathological correlation, we will discuss the most important dermatopathology knowledge in a 3-year curriculum: whoever attends these courses for 3 years will get a good overview of the «essential» knowledge of this special chapter of dermatology and pathology.

The goal of this course is to equip you with the most significant dermatopathology skills and to demonstrate the particular importance of dermatopathology for your daily work as a clinician or as a pathologist.

You will experience an exciting excursion into the microscopic world under the surface of the skin.

Looking forward to meet you in Bern in November 2020.

Laurence Feldmeyer & Helmut Beltraminelli

program 21st november 2020

08.30-09.00	registration (with coffee and croissant)	
09.00-09.30	warm-up interactive session (cases)	helmut beltraminelli
09.30-10.00	benign epidermal tumors	beda mühleisen
10.00-10.30	malignant epidermal tumors	beda mühleisen
10.30-11.00	coffee	
11.00-11.30	tumor staging in dermatopathology	heather dawson
11.30-12.00	adnexal tumors, syndromes and cysts	karolina gadaldi
12.00-12.30	alopecias	karolina gadaldi
12.30-13.30	lunch	
13.30-14.00	melanocytic nevi	helmut beltraminelli
14.00-14.30	atypical melanocytic nevi	kathrin glatz
14.30-15.00	melanoma	kathrin glatz
15.00-15.30	tea	
15.30-16.00	benign soft tissue tumors	laurence feldmeyer
16.00-16.30	malignant soft tissue tumors	laurence feldmeyer
16.30-17.00	dermatopathology games	helmut beltraminelli/laurence feldmeyer

Lecturers

PD Dr. Helmut Beltraminelli	Universitätsklinik für Dermatologie, Inselspital Bern
PD Dr. med. Heather Dawson	Institut für Pathologie, Universität Bern
PD Dr. Laurence Feldmeyer	Universitätsklinik für Dermatologie, Inselspital Bern
Dr. med. Karolina Gadaldi	Universitätsklinik für Dermatologie, Inselspital Bern
Prof. Dr. med. Katharina Glatz	Pathologie, Universitätsspital Basel
PD Dr. med. Beda Mühleisen	Dermatologische Universitätsklinik, Basel

Information

Date

Saturday, November 21st 2020

Credits

SGDV/SSDV: 6

SGPath/SSPath: 6

Language

English

Registration

Online: www.dermatologie.insel.ch/de/veranstaltungen

Accommodation

We kindly ask all participants to organize their accommodation independently. Bern Tourismus (www.bern.com)

Registration fee

Residents: CHF 100.-

Specialists: CHF 150.-

Bank details:

Banque Cantonale Neuchâteloise
2001 Neuchâtel

Account holder: SGDV, Dalmazirain 11, 3005 Bern

IBAN: CH5400766000102882256

Organisation

Laurence Feldmeyer
Helmut Beltraminelli

Information / administrative support

Sandra Nyffenegger

Universitätsklinik für Dermatologie, Inselspital Bern, 3010 Bern

sandra.nyffenegger@insel.ch

Tel. +41 31 632 22 88

Congress venue

Institut für Pathologie, Universität Bern, Murtenstrasse 31, Mikroskopiehörsaal, Entrance 43a

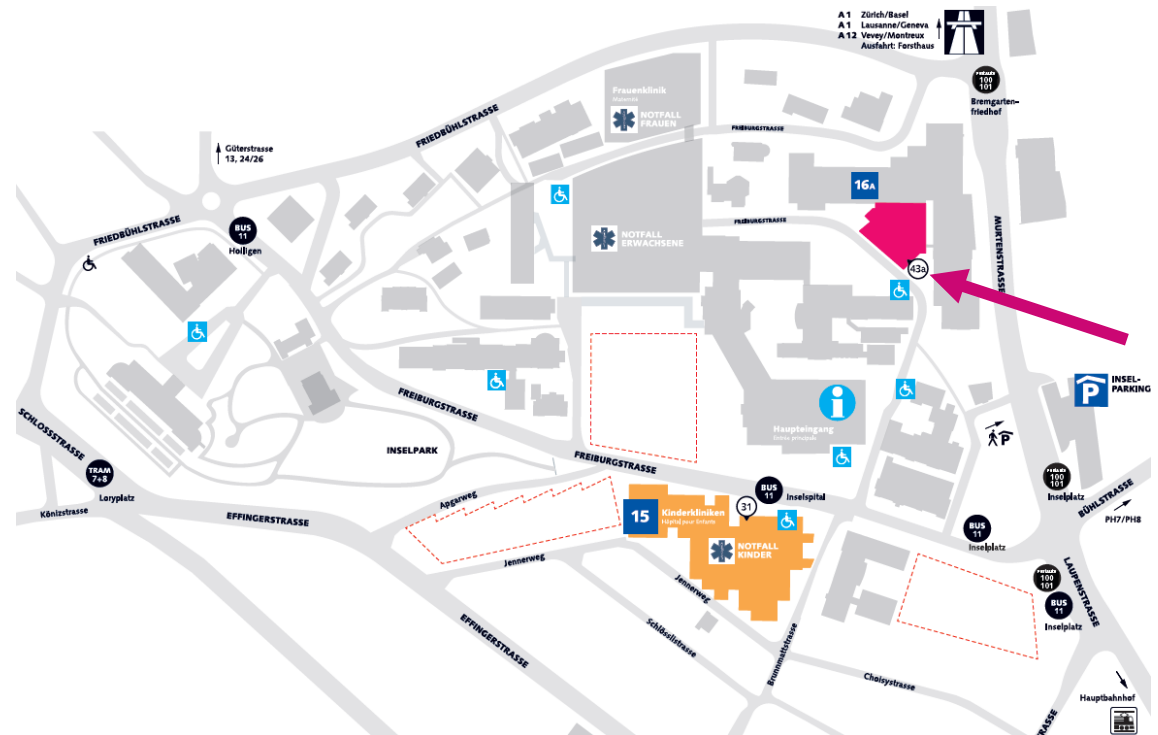

Public transport

From the train station Bern bus Nr. 12 direction «Inselspital-Holligen», stop: «Inselplatz»

By car

Highway A1: exit «Forsthaus», then follow the signpost «Inselspital» and «Insel-Parking». Please use the Insel-Parking (Murtenstrasse 10).